Project Design Phase
Problem – Solution Fit

Date	5 April 2026
Team ID	SWTID-2026-5153
Project Name	Automating employee data
Maximum Marks	2 Marks

Problem – Solution Fit:

Manual management of employee data leads to errors, inefficiency, and difficulty in tracking records as organizations grow.An automated employee data system centralizes information, reduces errors, saves time, and improves accuracy and productivity.

Purpose:
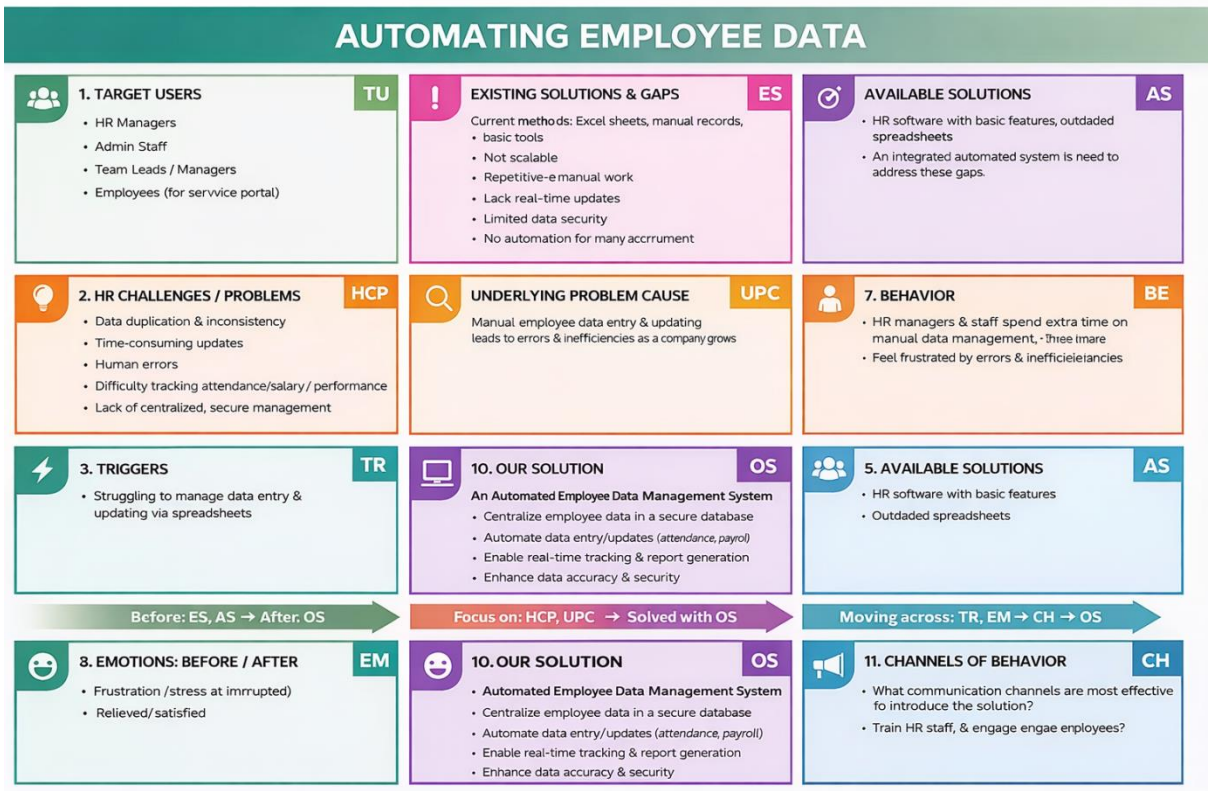
- To develop an automated system for efficient employee data management
- To reduce manual work and minimize human errors
- To centralize all employee information in a single database
- To streamline HR processes like attendance, payroll, and record tracking
- To improve data accuracy, security, and accessibility
- To enhance overall organizational productivity and efficiency